



AIRHEADS meetup

ClearPass & IntroSpect Overview

Yasin FAKILI
yasin.fakili@hpe.com

06/12/2018 Gaziantep

aruba
a Hewlett Packard
Enterprise company

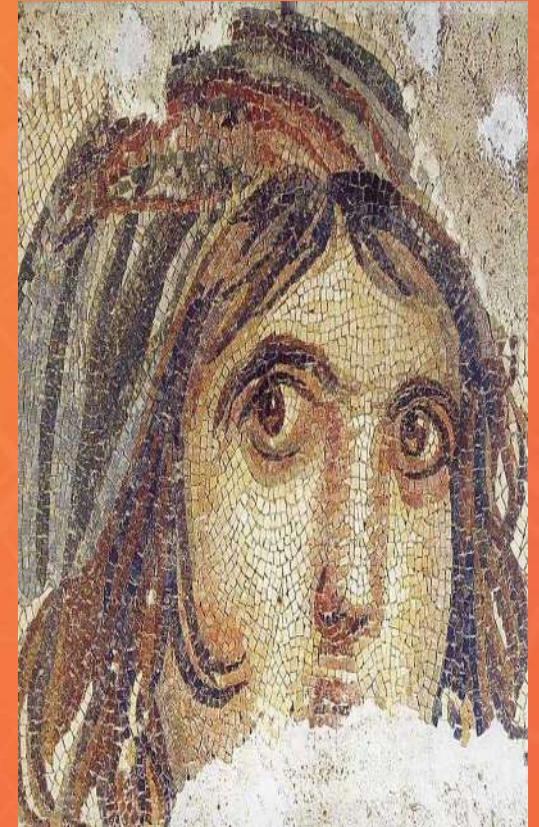

#ArubaAirheads

Today's Escalating Customer Challenges



Advanced attacks and unforeseen threats continue to plague customers



Lack of network and endpoint unified visibility hampers time to detect and remediate

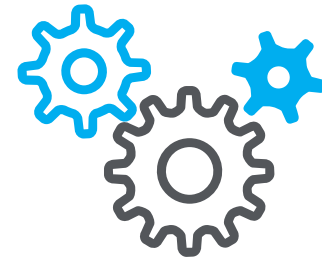

Point solutions add to complexity and overloads security IT personnel

ClearPass at a Glance



VISIBILITY

- Know what's connected, connecting in your wired & wireless multivendor environment

aruba
a Hewlett Packard
Enterprise company

Hewlett Packard
Enterprise

JUNIPER
NETWORKS

BROCADE

CISCO

Extreme
networks

ARISTA



CONTROL

- Reduce risk and workload through Automation
- All devices are Authenticated or Authorized – NO UNKNOWN DEVICES



RESPONSE

- Adaptive response brokering best of breed security solutions

paloalto
NETWORKS

splunk

ArcSight
by Cisco

MobileIron

Duo

Intel Security

Microsoft

Check Point
SOFTWARE TECHNOLOGIES LTD.

ClearPass at a Glance

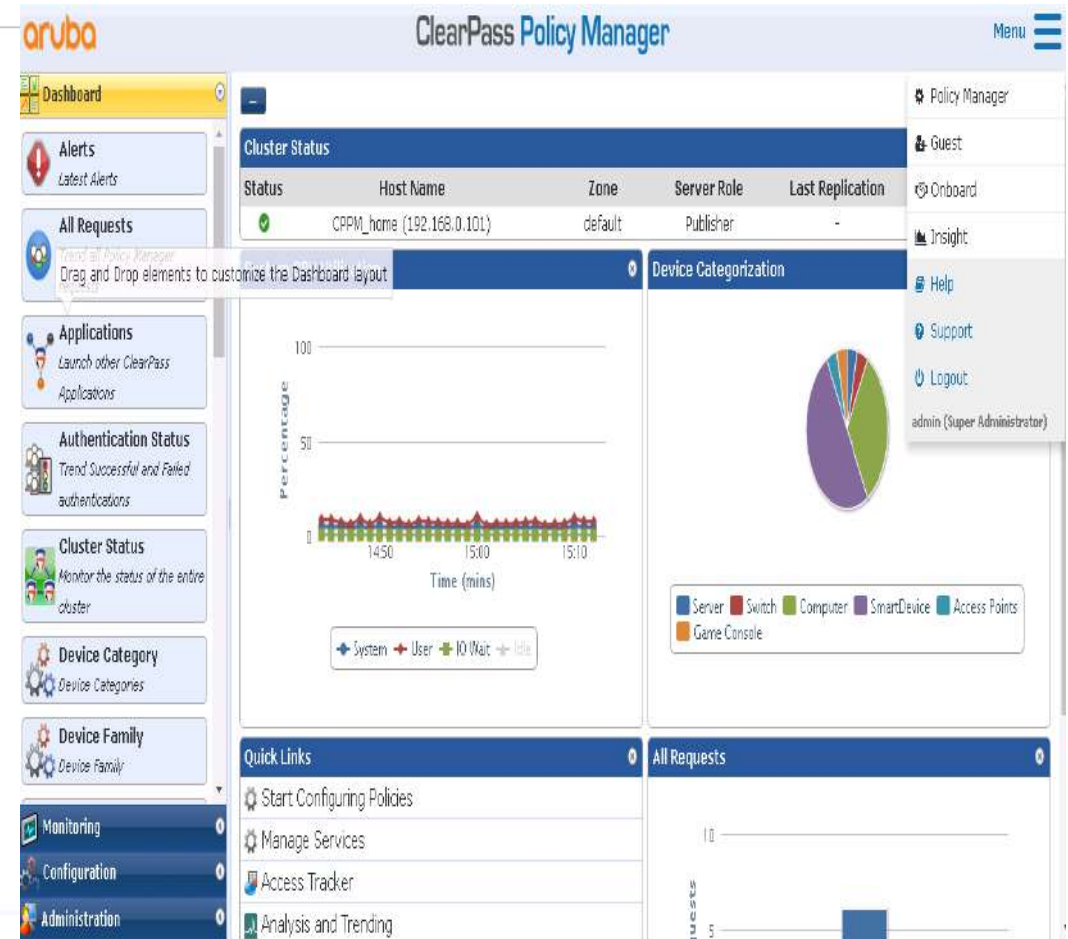

ClearPass Policy Manager - What's Built-in!

Over 100+ Partners

Services

- Policy Engine
 - 802.1X
 - MAC Auth
 - Guest
 - TACACS+
 - Profiling
- Context Database
- +100 RADIUS dictionaries

IT Tools

- Policy Simulation
- Access Tracking
- Template-based policy creation
- LDAP Browser
- Per Session Logs
- Advanced Reporting
- AirGroup
- Bonjour/DLNA

Security Exchange

(3rd Party Integration)

- API's
- Syslog Feeds
- Extensions
- Ingress Events



ClearPass Expandable Applications

Automated workflows

Enhanced security for
BYOD and guests

Rules by user role and
device types

Onboard



OnGuard



Understanding Connectivity Options

Customers want to **manage**
what devices connect



Only some support .1X
supplicants



50% of IoT may be
wired



- ClearPass supports any customer Infrastructure and need

OnConnect for Wired Non-RADIUS Enforcement

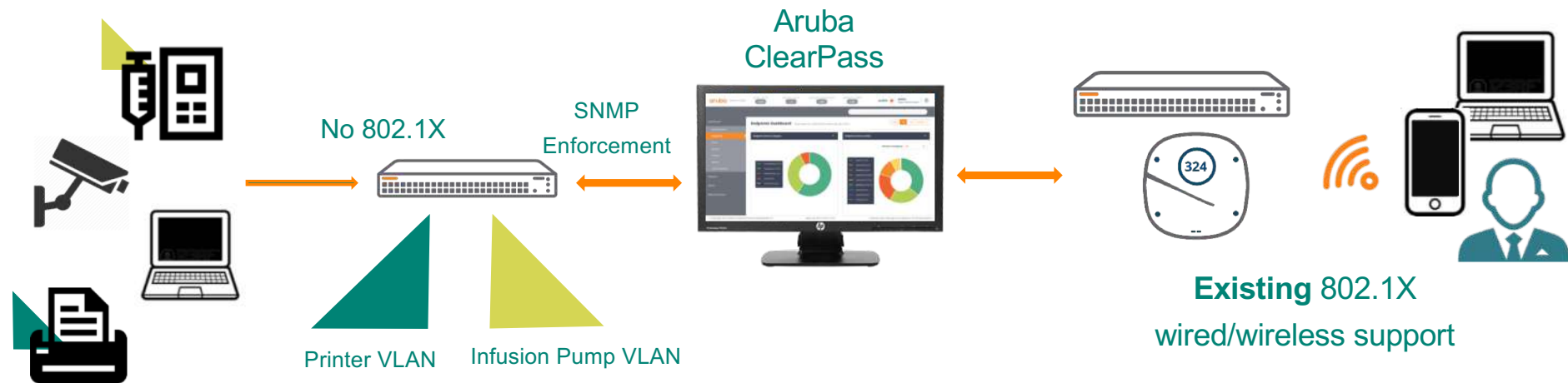

- Built-in device-centric security for all non-AAA ready customers
- Easy to configure on legacy multivendor switches
- Leverages ClearPass profiling for wired/wireless - IoT, laptops, mobile phones.

Secure Connections: Authentication Before Access

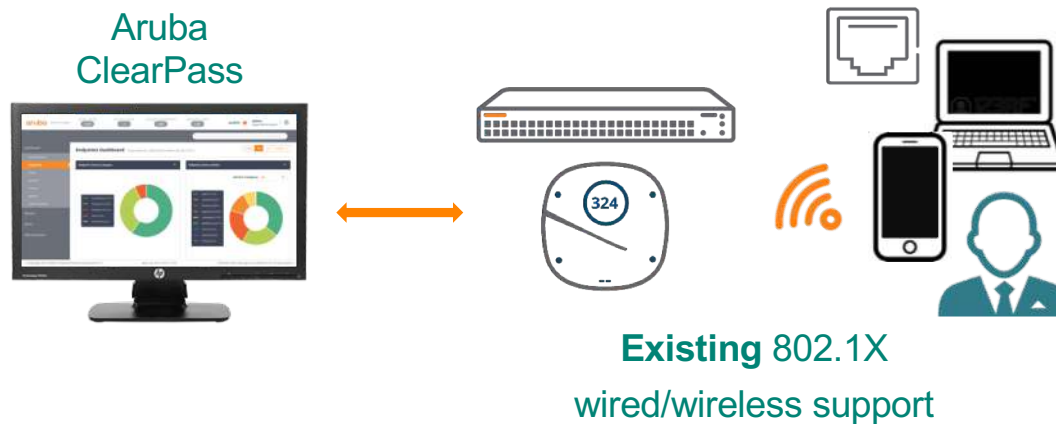

- Multivendor support for all 802.1X ready wired and wireless customers
- Secure encrypted wireless access
- Built-in ClearPass profiling - IoT, laptops, mobile phones
- Easy to use policy creation templates

Comprehensive Profiler Methods

Helps ensure accurate fingerprints

Passive Profiling

- DHCP Fingerprinting (MAC OUI & Certain Options)
 - AOS IF-MAP Interface, DHCP Relay or SPAN
- HTTP User-Agent
 - AOS IF-MAP Interface, SPAN, ^{New!} Guest and Onboard Workflows
- TCP Fingerprinting (SYN, SYN/ACK)
 - SPAN
- ARP
 - SPAN
- Cisco Device Sensor
- Netflow/IPFIX/sFlow ^{New!}
 - Identifies open ports

Active Profiling

- Windows Management Instrumentation (WMI)
- Nmap
- MDM/EMM
- SSH
- ARP Table
 - SNMP
- MAC/Interface Table
 - SNMP
- CDP/LLDP Table
 - SNMP



Sources of Usable Context



Device Profiling

- Samsung SM-G950U
- Android
- “Jons-Galaxy”

EMM/MDM



- Personally owned
- Registered
- OS up-to-date
- Hansen, Jon [Sales]
- MDM enabled = true
- In-compliance = true



- Hansen, Jon [Sales]
- Title – COO
- Dept – Executive office
- City – London

Identity Stores



Enforcement Points

- Location – Bldg 10
- Floor – 3
- Bandwidth – 10Mbps



Adaptive Policy Using Device Ownership

Enterprise Laptop

Authentication → EAP-TLS
SSID → CORP-SECURE



Internet and Intranet



ORACLE®



box

Exchange

aruba
a Hewlett Packard
Enterprise company



BYOD Phone

Authentication → EAP-TLS
SSID → CORP-SECURE

Internet Only



Adaptive Policy Using Device Ownership

Enterprise Laptop

BYOD Phone

1. Uses same identity store and EAP type
2. Leverages profiling and owner data
3. No need for separate SSIDs
4. Works at the office and over VPN

Authentication

SSID



ORACLE



box

Exchange

aruba
a Hewlett Packard
Enterprise company



Authentication

EAP-TLS

CORP-SECURE



Adaptive Trust Context Sharing

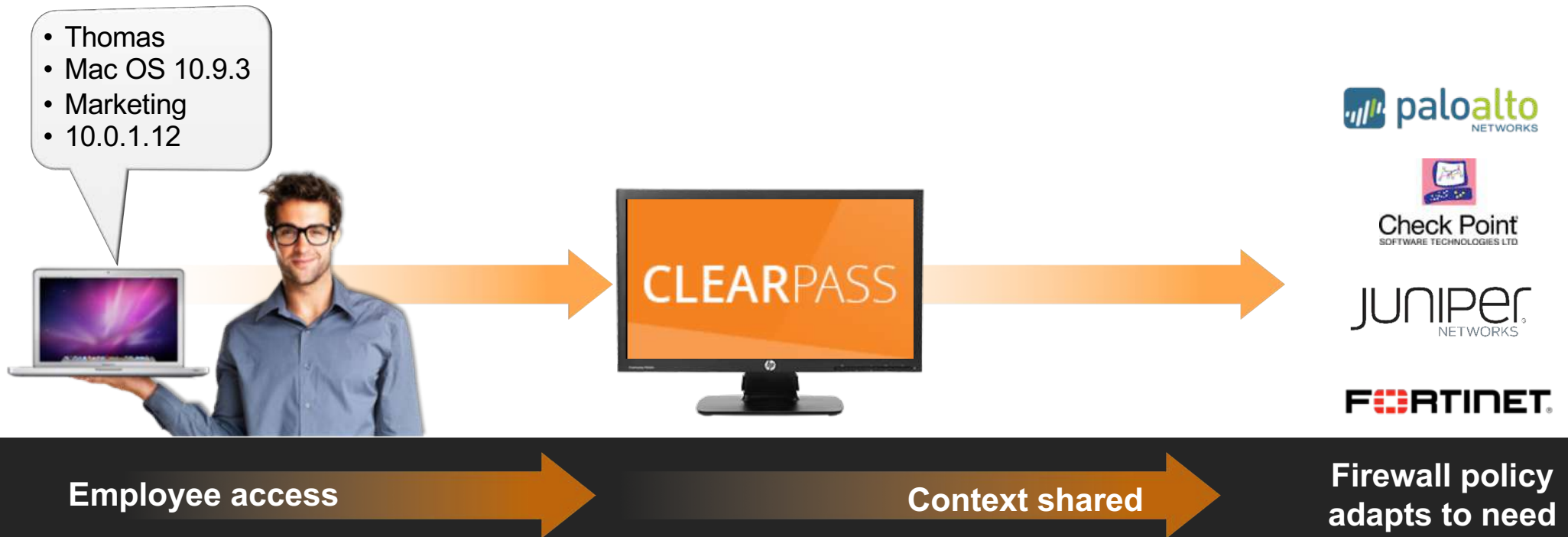

Works with AD, LDAP, ClearPass dB, SQL dB

No agents/clients required

Security and Usability Coordination

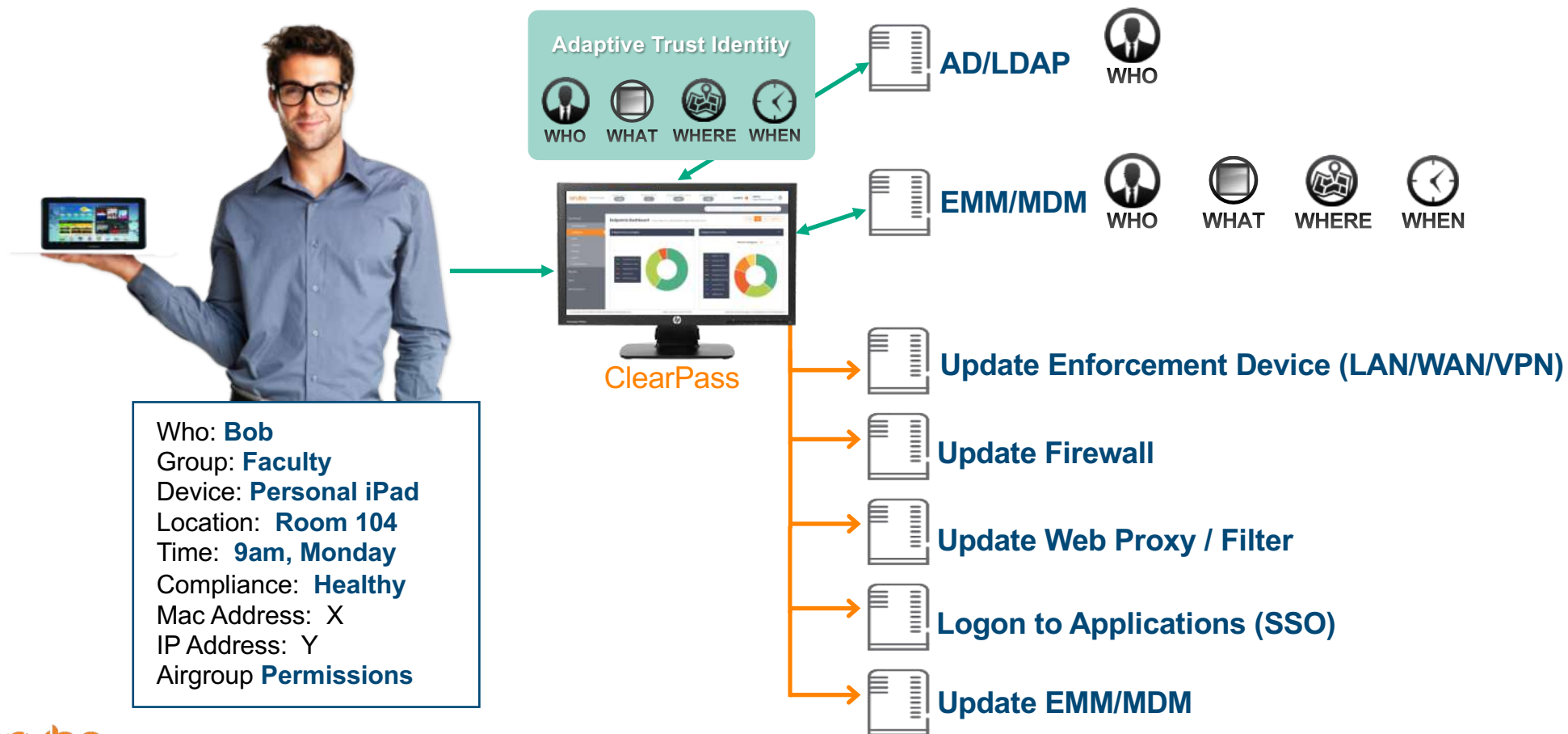

Service Chaining Example

Request Details

Summary

Input

Output

Session Identifier:	R00040084-02-547ef57e
Date and Time:	Dec 03, 2014 03:35:28 PST
End-Host Identifier:	F0F61C87D23A Open in AirWave
Username:	tpedersen
Access Device IP/Port:	10.79.100.104:0
System Posture Status:	UNKNOWN (100)
Policies Used -	
Service:	here
Authentication Method:	EAP-MSCHAPv2
Authentication Source:	dc-05.aruba-networks.com
Authorization Source:	[Endpoints Repository], Corp AD
Roles:	Aruba E, EMM Profile Removed, Smart Device, [Employee], [User Authenticated]
Enforcement:	Send MDM Force Enrollment Message, EMM Not Enrolled Admin Alert Email, Open Help Desk Ticket - Device Need Enrollment, Turn on the Hue light, Update SEEL AD Display Name, Update Partner AD Display Name, Update Corp AD Display Name, PANW_Trigger_Profile, Clear MAC Caching, Update Aruba Wireless Endpoint Location, Force MDM Enrollment
Service Monitor Mode:	Disabled

Showing 2 of 1-100 records

Change Status

Export

Show Logs

Close

Send user SMS notification

Update Palo Alto Firewall

Send Email to security team

Sound the alarm!

Open Help Desk Ticket

RADIUS Action to force notification page

aruba

a Hewlett Packard Enterprise company

Role Mapping

– Can be simple or complex

Mapping Rules:

Rules Evaluation Algorithm: Evaluate all

	Conditions	Role Name
1.	(Date:Date-Time LESS_THAN %{Endpoint:MAC-Auth Expiry}) AND (Authorization:[Guest User Repository]:AccountExpired EQUALS false) AND (Authorization:[Guest User Repository]:AccountEnabled EQUALS true)	[MAC Caching]
2.	(Date:Date-Time LESS_THAN %{Endpoint:MAC-Auth Expiry}) AND (Endpoint:Guest Role ID EQUALS AD-User)	[MAC Caching]
3.	(Endpoint:Guest Role ID EQUALS 1)	[Contractor]
4.	(Endpoint:Guest Role ID EQUALS 2)	[Guest]
5.	(Endpoint:Guest Role ID EQUALS 10)	DEVICE_MEDIA-PLAYER
6.	OR (GuestUser:Role ID EQUALS 10) (Endpoint:Guest Role ID EQUALS 11)	DEVICE_GAME-CONSOLE
7.	OR (GuestUser:Role ID EQUALS 12) (Endpoint:Guest Role ID EQUALS 12)	DEVICE_SMART-HOME
8.	OR (Authorization:[Guest Device Repository]:Device Role ID EQUALS 12) (Endpoint:Guest Role ID EQUALS 13)	DEVICE_PRINTER
9.	OR (GuestUser:Role ID EQUALS 13) (Endpoint:Guest Role ID EQUALS 14)	DEVICE_VOIP-PHONE
10.	OR (GuestUser:Role ID EQUALS 14) (Authorization:[Guest Device Repository]:Device Role ID EQUALS 15)	DEVICE_IOT
11.	OR (GuestUser:Role ID EQUALS 15) (Endpoint:Guest Role ID EQUALS 16)	DEVICE_IAP
12.	OR (GuestUser:Role ID EQUALS 16) (Endpoint:Guest Role ID EQUALS 21)	DEVICE_LEGACY
13.	OR (GuestUser:Role ID EQUALS 21) (Endpoint:Guest Role ID EQUALS 102)	DEVICE_INTERNAL-GUEST
14.	(Authorization:[Endpoints Repository]:Category EQUALS Access Points) AND (Authorization:[Endpoints Repository]:MAC Vendor CONTAINS aruba)	DEVICE_ACCESS-POINT
15.	(Authorization:[Endpoints Repository]:Device Name EQUALS Cisco AP) AND (Authorization:[Endpoints Repository]:MAC Vendor CONTAINS cisco)	DEVICE_ACCESS-POINT
16.	(Authorization:[Endpoints Repository]:Category EQUALS Access Points)	DEVICE_ACCESS-POINT

Enforcement

Enforcement:

Name:	IoT
Description:	
Enforcement Type:	RADIUS
Default Profile:	[Deny Access Profile]

Rules:

Rules Evaluation Algorithm:	First applicable	
Conditions		Actions
1.	(Tips:Role EQUALS Printer)	Printer
2.	(Tips:Role EQUALS AV)	av
3.	(Tips:Role EQUALS Camera)	camera
4.	(Tips:Role EQUALS Access Control)	Hirsch
5.	(Tips:Role EQUALS Access Point)	AP
6.	(Tips:Role EQUALS need_scan)	[Allow Access Profile]

Why ClearPass Guest?

Any industry,
any # of guests

Only secure guest
app in industry

Any device, any
network vendor

Internet / managed
Intranet



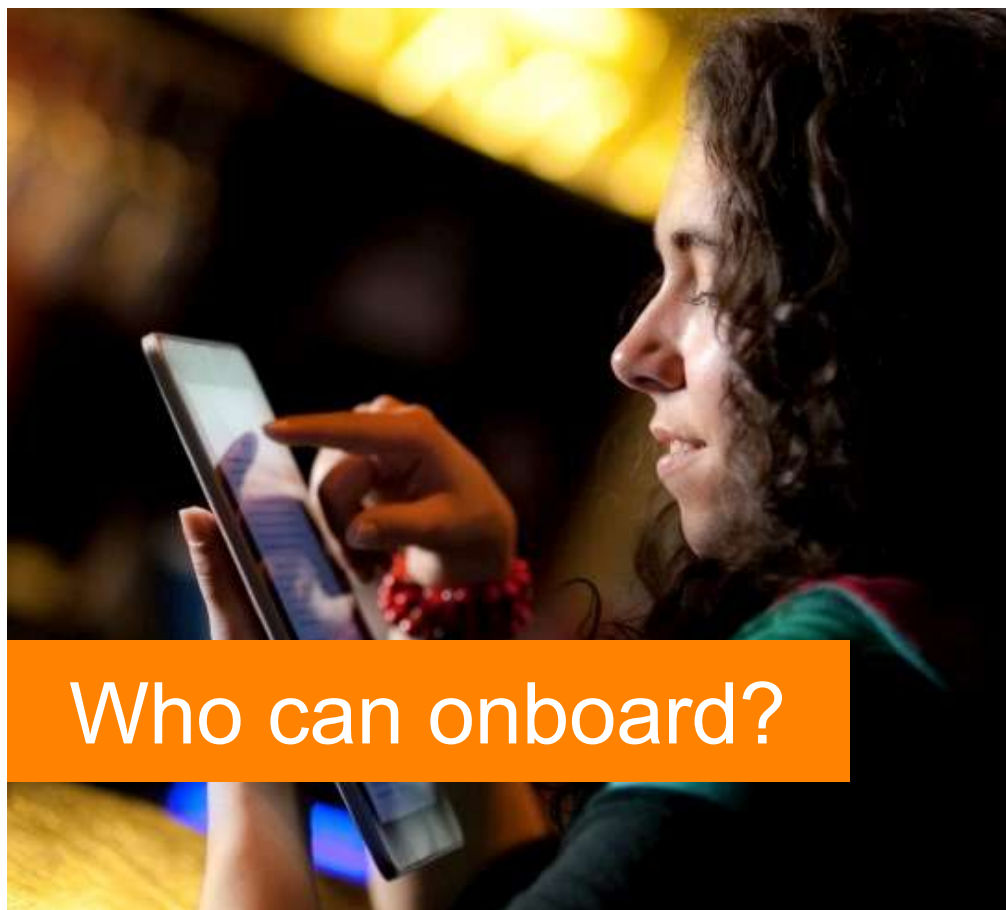

Self-service /
sponsor / social

Portal fits phone,
laptop, tablet

Managing Personal Devices



Who can onboard?

-  User owned
-  Replaced often
-  Access from anywhere
-  Android, iOS, Windows
-  Work & personal use

Why ClearPass Onboard?

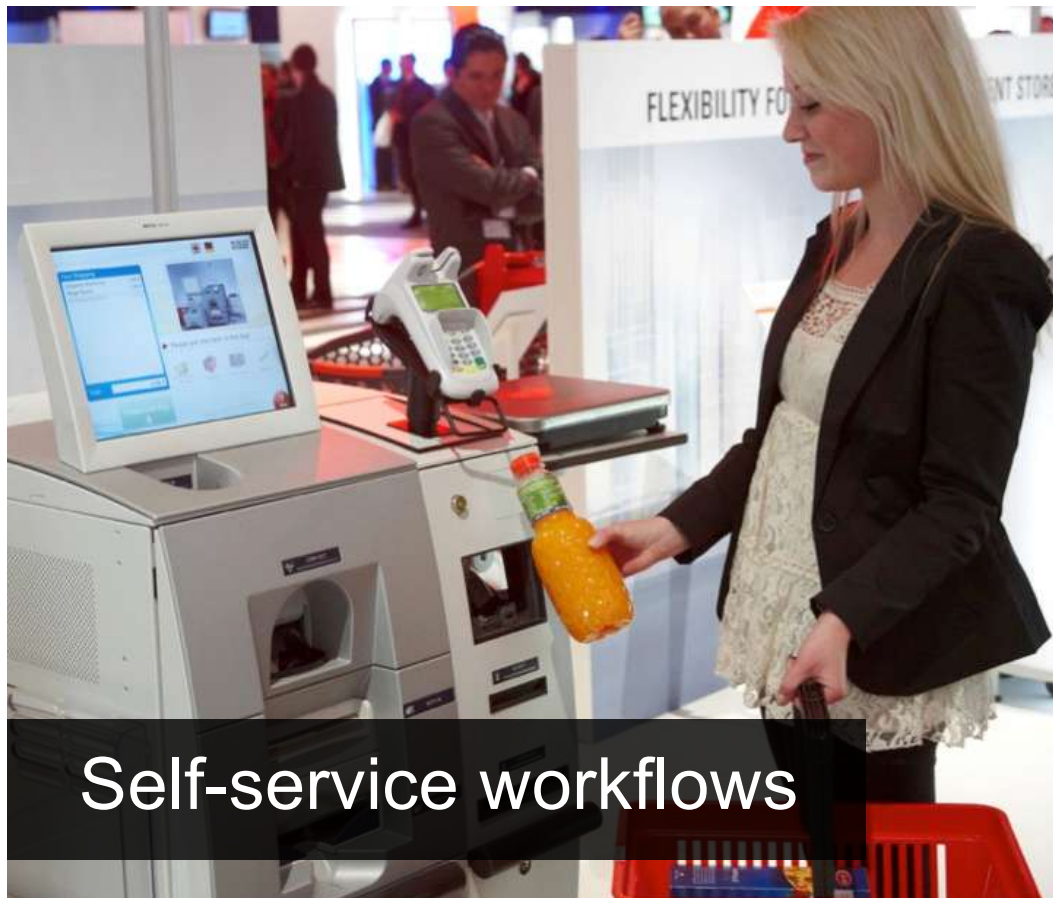

Self-service workflows

- Automated configuration:
Network settings and certs
- Built-in certificate authority (CA):
Including user and device data
- Can include in MDM/EMM
workflows
- Add security without increasing
IT workload or user frustration

Authentication Using Unique Device Certificates

- 1 User's device redirected to portal
- 2 User enters AD credentials to start onboard
- 3 Automatically places user on proper network segment

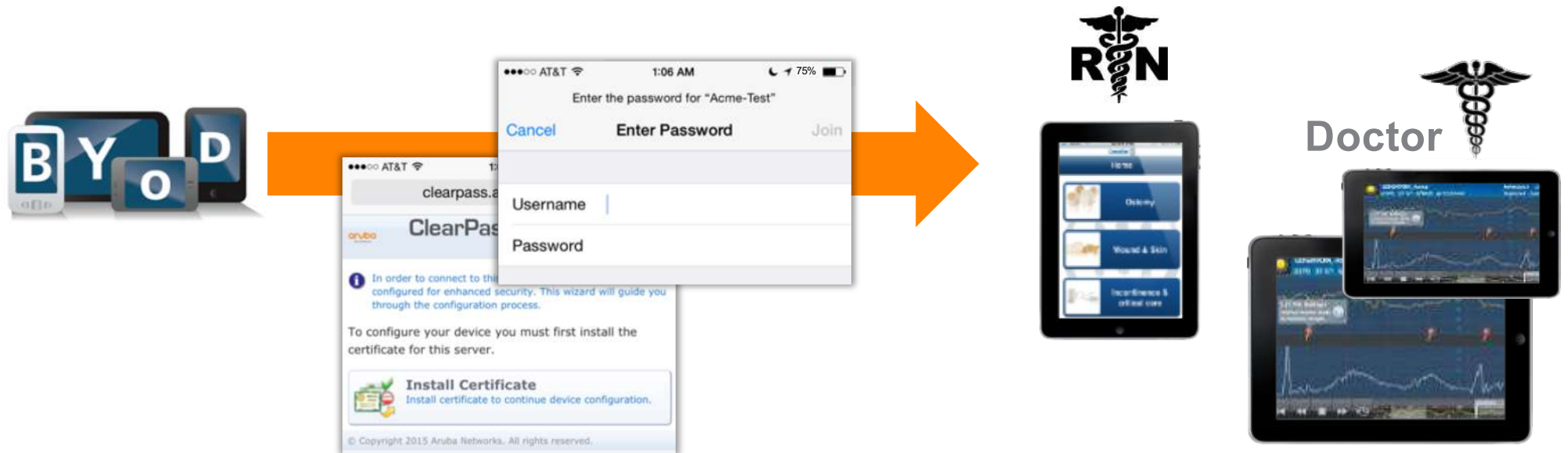

Easy



Secure



No Passwords

Authentication Using Unique Device Certificates

- 1 User's device redirected to portal
- 2 User enters AD credentials to start onboard
- 3 Automatically places user on proper network segment

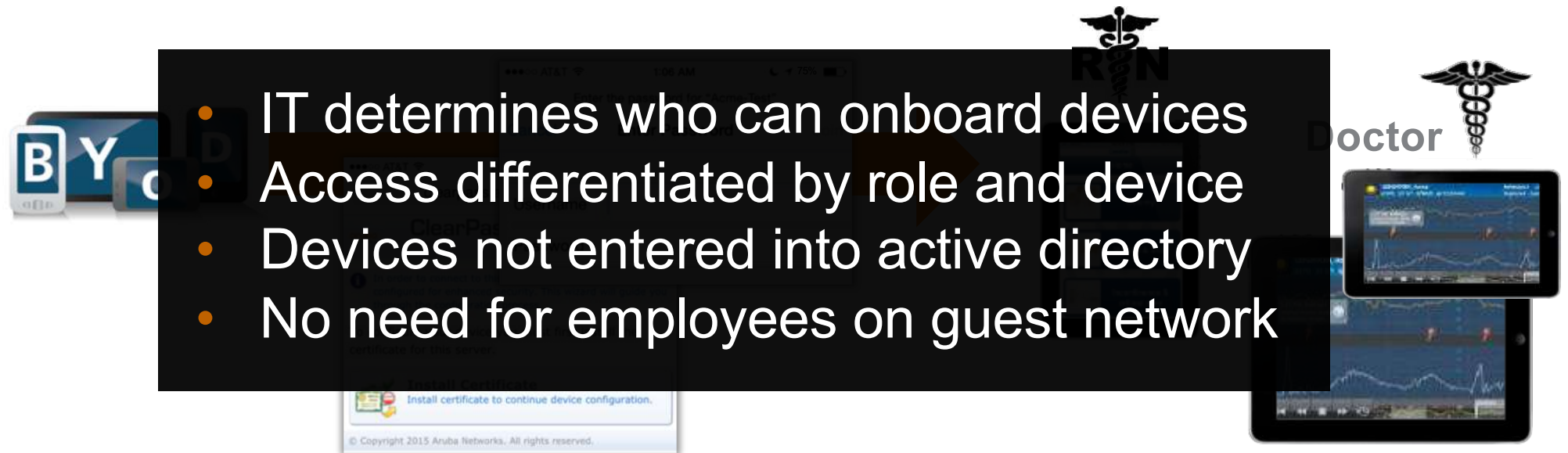

- IT determines who can onboard devices
- Access differentiated by role and device
- Devices not entered into active directory
- No need for employees on guest network

Install certificate to continue device configuration.
© Copyright 2015 Aruba Networks. All rights reserved.

Easy



Secure



No Passwords

Why ClearPass OnGuard?

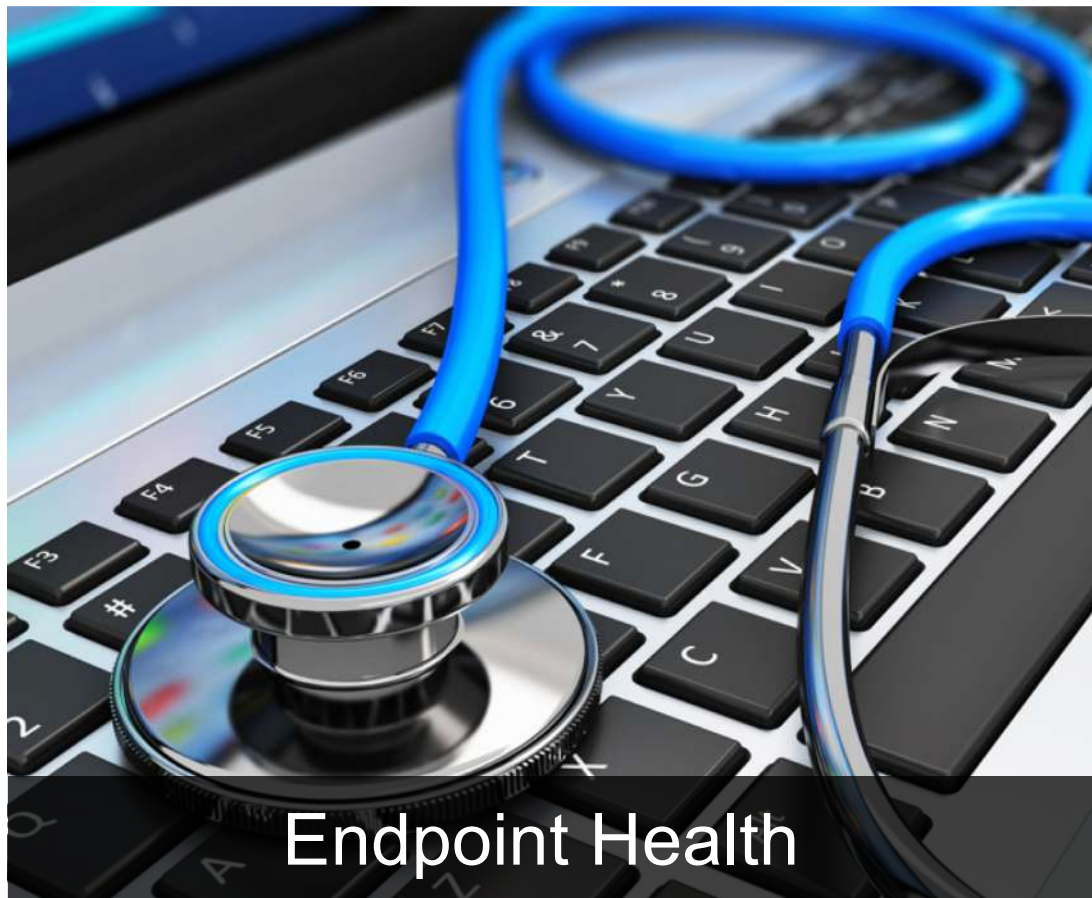

Endpoint Health

- Check health before network access
- Multiple operating systems supported
- Persistent and dissolvable agents
- Can also be used with BYOD workflows

Automate Device Health Checking

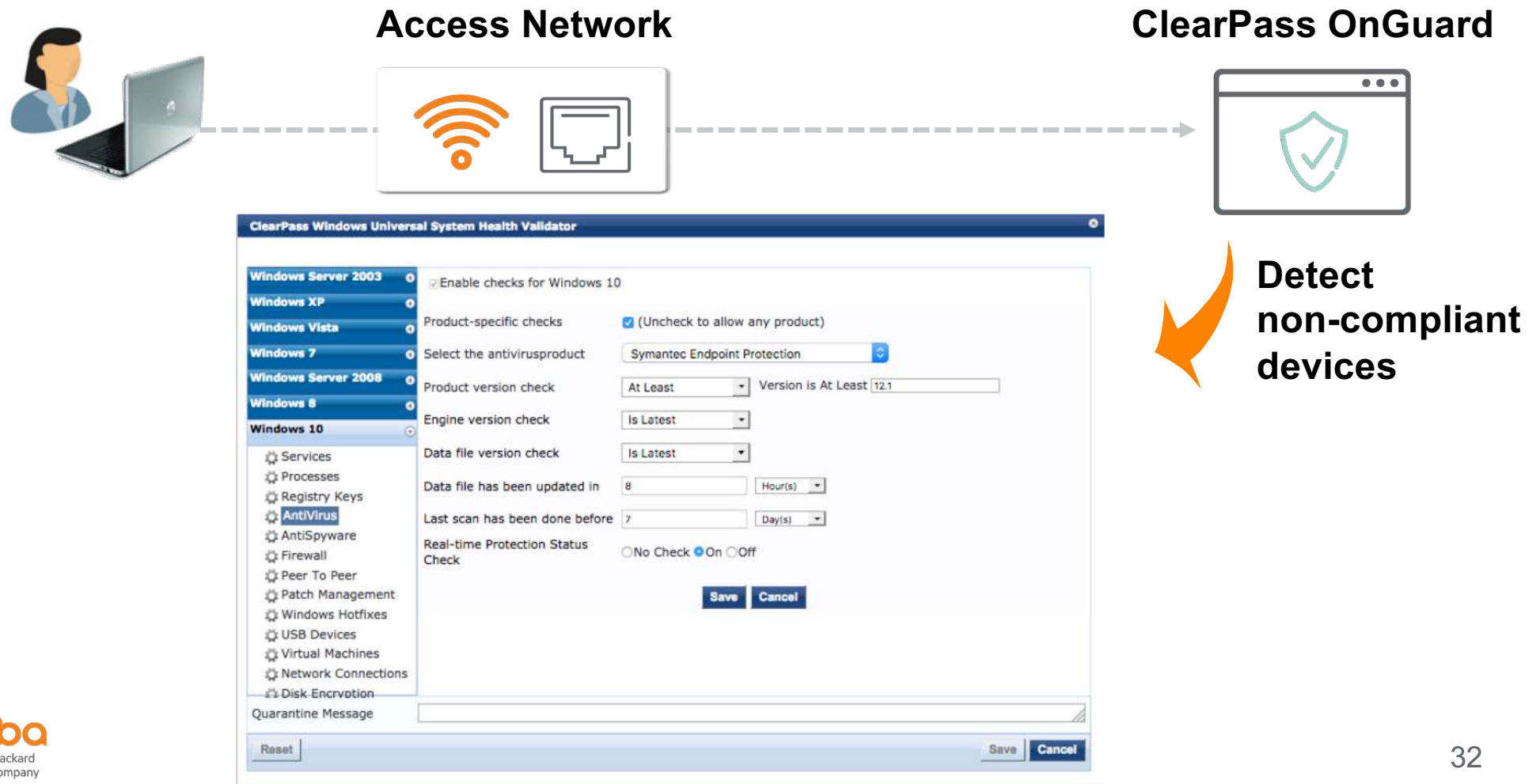

Automate Device Health Checking

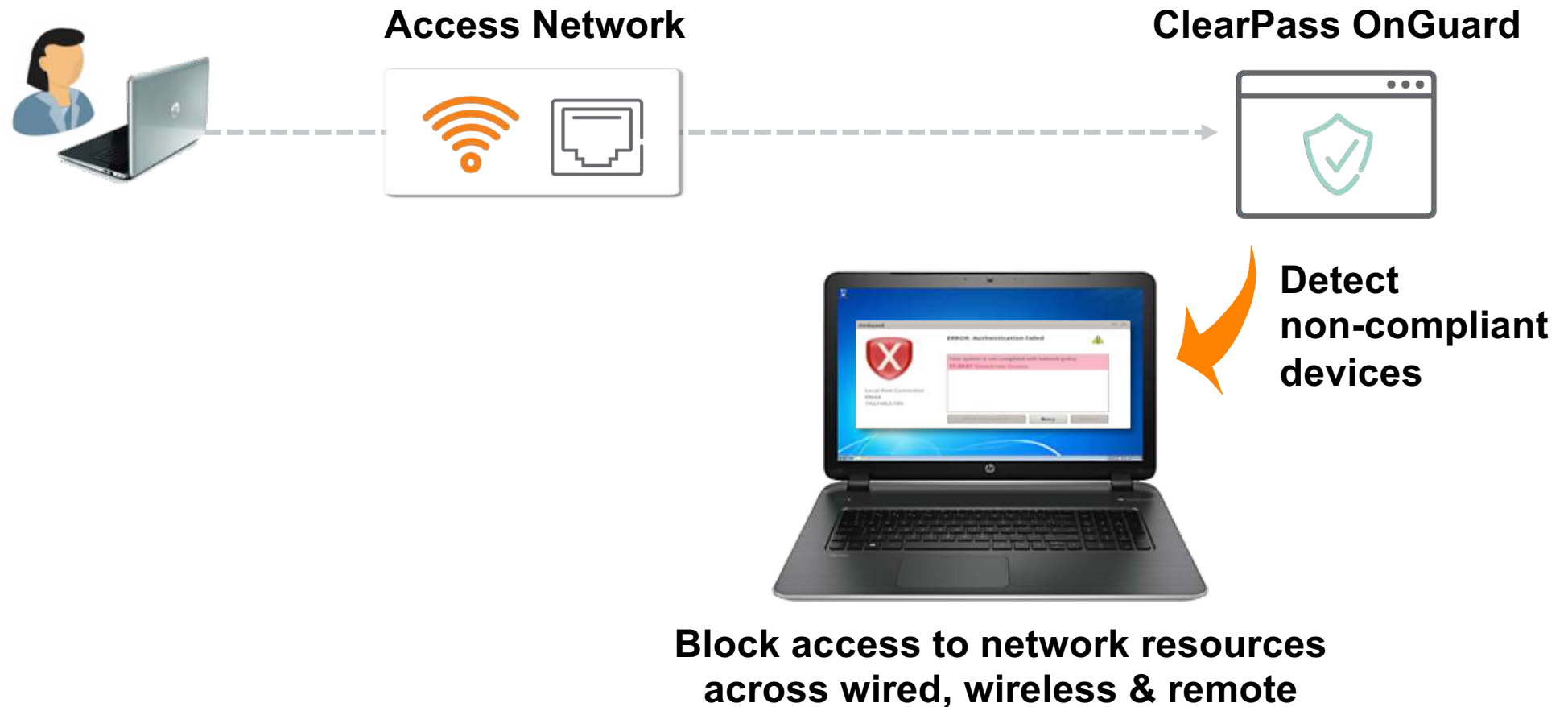

ClearPass Reporting Using Insight

- One stop shop for all your reporting needs
- New Inventory dashboard
 - Customizable inventory view of all learned devices
- New custom alerting options and filters
 - Improves the ability for ClearPass to proactively notify admins/users of certain events
- Ability to import/export report templates
 - Allows admins to create any template they want without needing a feature enhancement.
- Emailed reports now include the HTML version of the report as well as the raw CSV

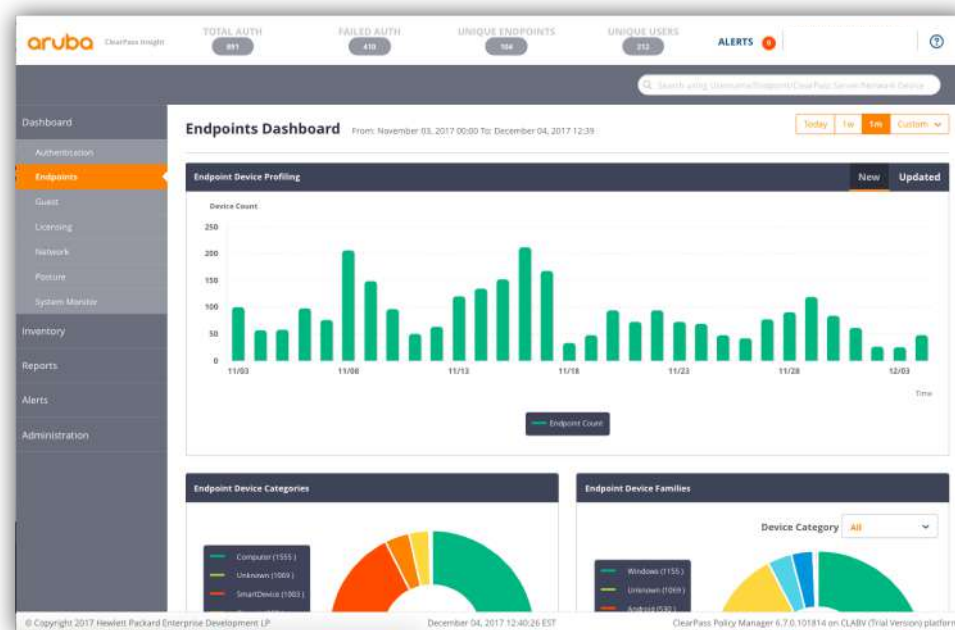

ClearPass 6.7 Licensing

Subscription Or Perpetual	OnGuard (Endpoint Health/Posture)	Onboard (BYOD/CA)	<ul style="list-style-type: none"> Sold as 100, 500, 1K, 2500, 5K, 10K Perpetual and 1/3/5* year Subscription based offerings
Subscription Or Perpetual	Access (802.1X, MAC-Auth, Guest, TACACS+, OnConnect, Endpoint Profiling & Security Exchange)		<ul style="list-style-type: none"> Sold as 100, 500, 1K, 2500, 5K, 10K Perpetual and 1/3/5 year Subscription based offerings
Perpetual	VM Appliance / Hardware Appliances		<ul style="list-style-type: none"> Sold as Small, Medium, Large Sizes (HW) Perpetual VM license

Why ClearPass



Multivendor & 3rd Party integration

User-experience driven applications

Scalability and cost advantages

Business oriented policy services
– building blocks, roles, troubleshooting tools



AIRHEADS meetup

aruba
a Hewlett Packard
Enterprise company

IntroSpect

User and Entity Behavior Analytics

06/12/2018 Gaziantep



#ArubaAirheads

INTROSPECT UEBA

User and Entity Behavior Analytics

Uses advanced behavioral analytics
to discover and understand
hidden threats and attacks
already inside the infrastructure

KEY FEATURES

Continuous behavior monitoring
AI-powered attack detection
Threat prioritization
Rapid incident investigation
Multi-vendor integrations

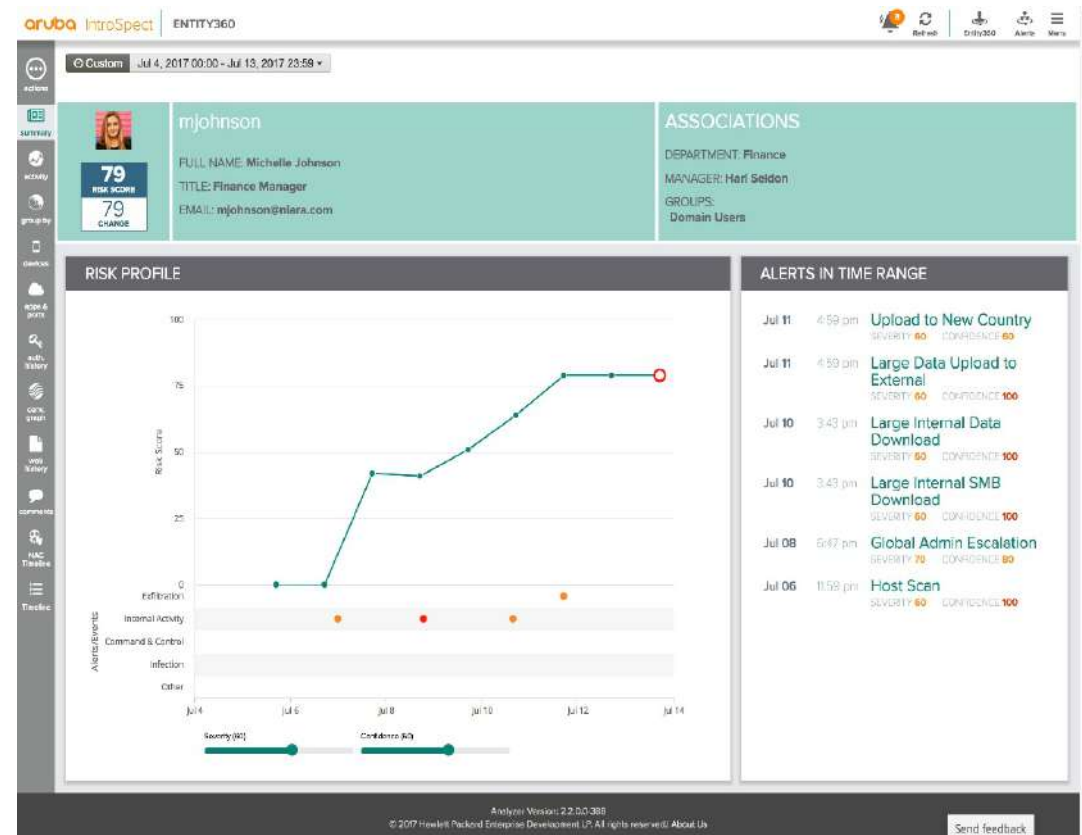

INTRODUCING THE ARUBA 360 SECURE FABRIC

Open, Analytics-driven Security for the Mobile, Cloud, and IoT Era



SOLUTION – INTEGRATED WITH SECURITY ECOSYSTEM

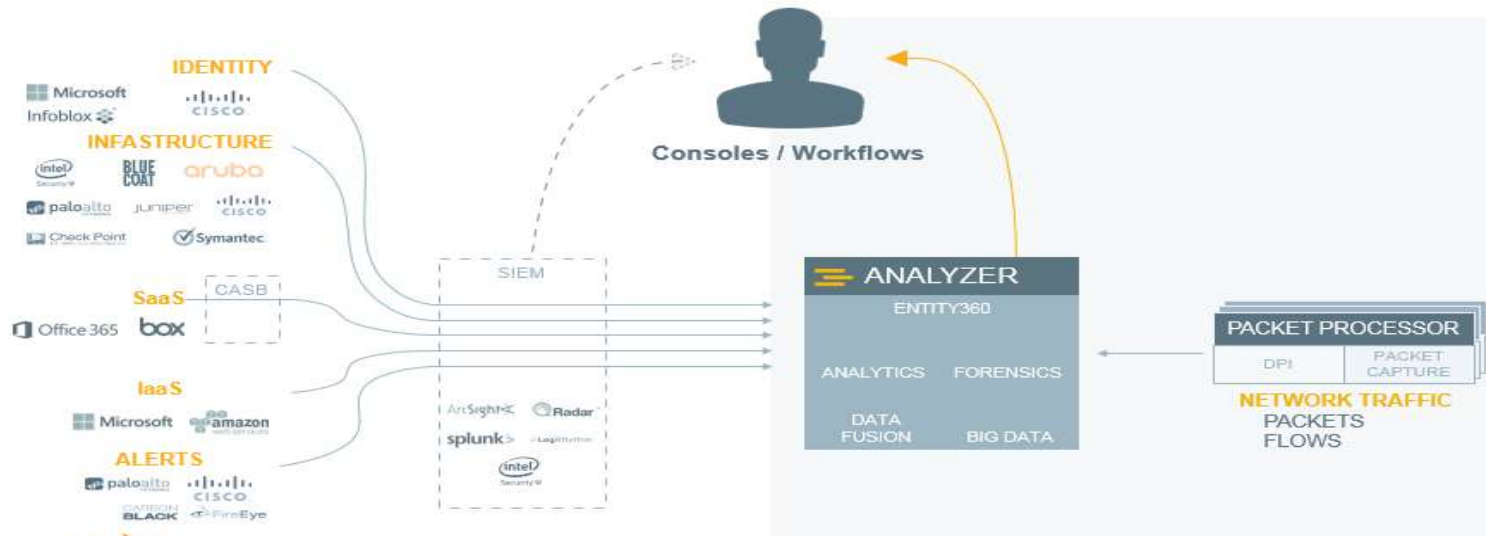

Point #1: consumes exhaust data

Point #2: SIEM/log management.

Point #3: can be deployed on site or in the cloud

HOW TO INVESTIGATE AN ALERT

brought to you by Aruba, a Hewlett Packard Enterprise company



IntroSpect Summary

Diverse Data Sources

FOR

Analytics + Forensics

SUPPORTING

Attack Detection + Incident Investigation

ALL IN A

Self-Contained Solution + Open Platform

AVAILABLE

Streamlined for Aruba Networks + Scaled for Enterprise UEBA



Thank You