

a Hewlett Packard
Enterprise company

Aruba Central

Tech Webinar, October 6th 2016

Christian Dupont, Britto Jagadesh & Barath Srinivasan

Aruba Instant

Virtualized Controller

Aruba Instant - Virtualized Controller Solution

Virtualized Controller with integrated Redundancy

Distributed Control and Data Plane with Centralized Management

Zero Touch Deployment through Cloud or DHCP

Enterprise Hardware and Feature Set

- Adaptive Radio Management & Client Match
- Policy Enforcement Firewall w. Role-based Access
- Layer 4-7 DPI capabilities w. AppRF & WebCC

Flexible Architecture for Investment Protection

- Easy migration to Campus or Remote Solution with your choice of On-Premise or Cloud Management

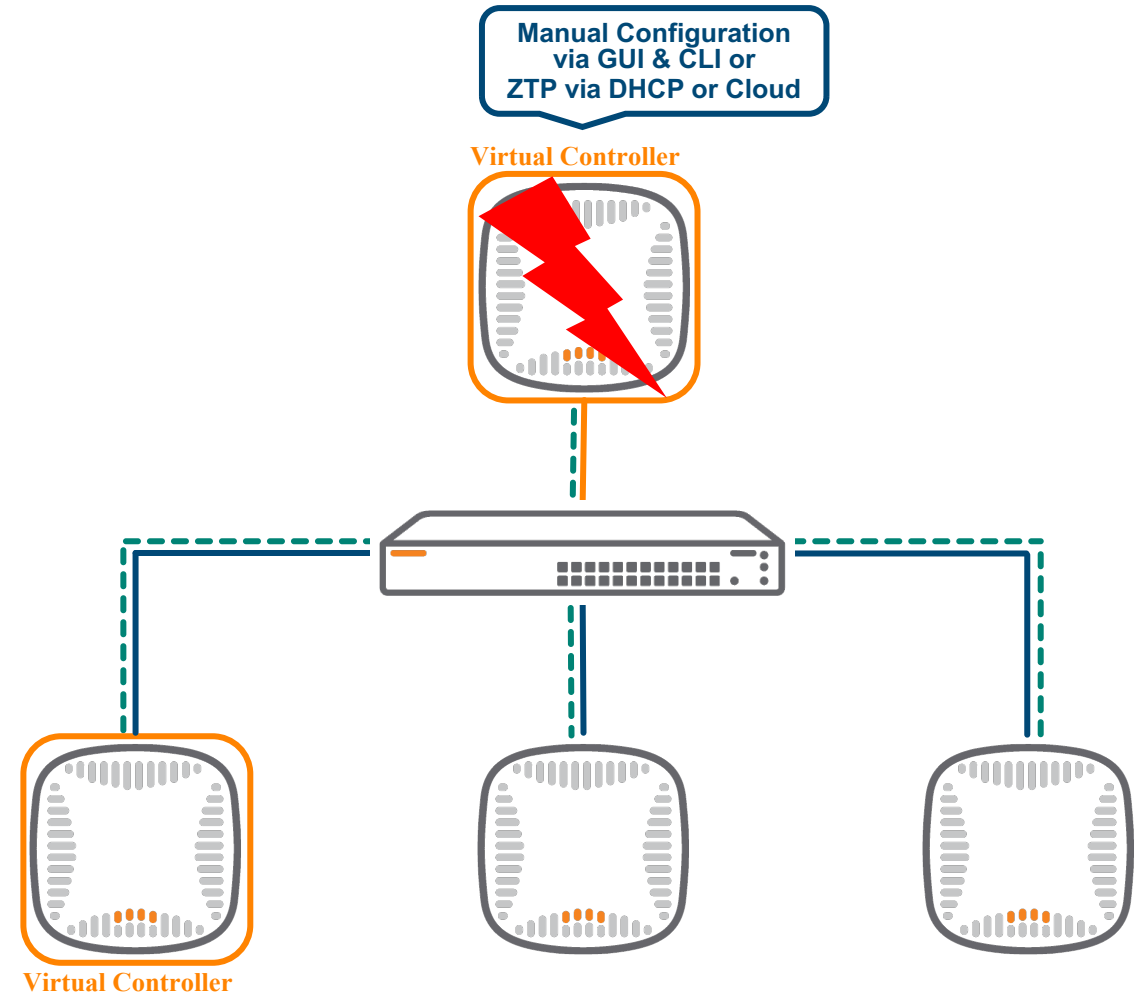

Aruba Central

Cloud Networking for Wi-Fi & Wired with Aruba Central

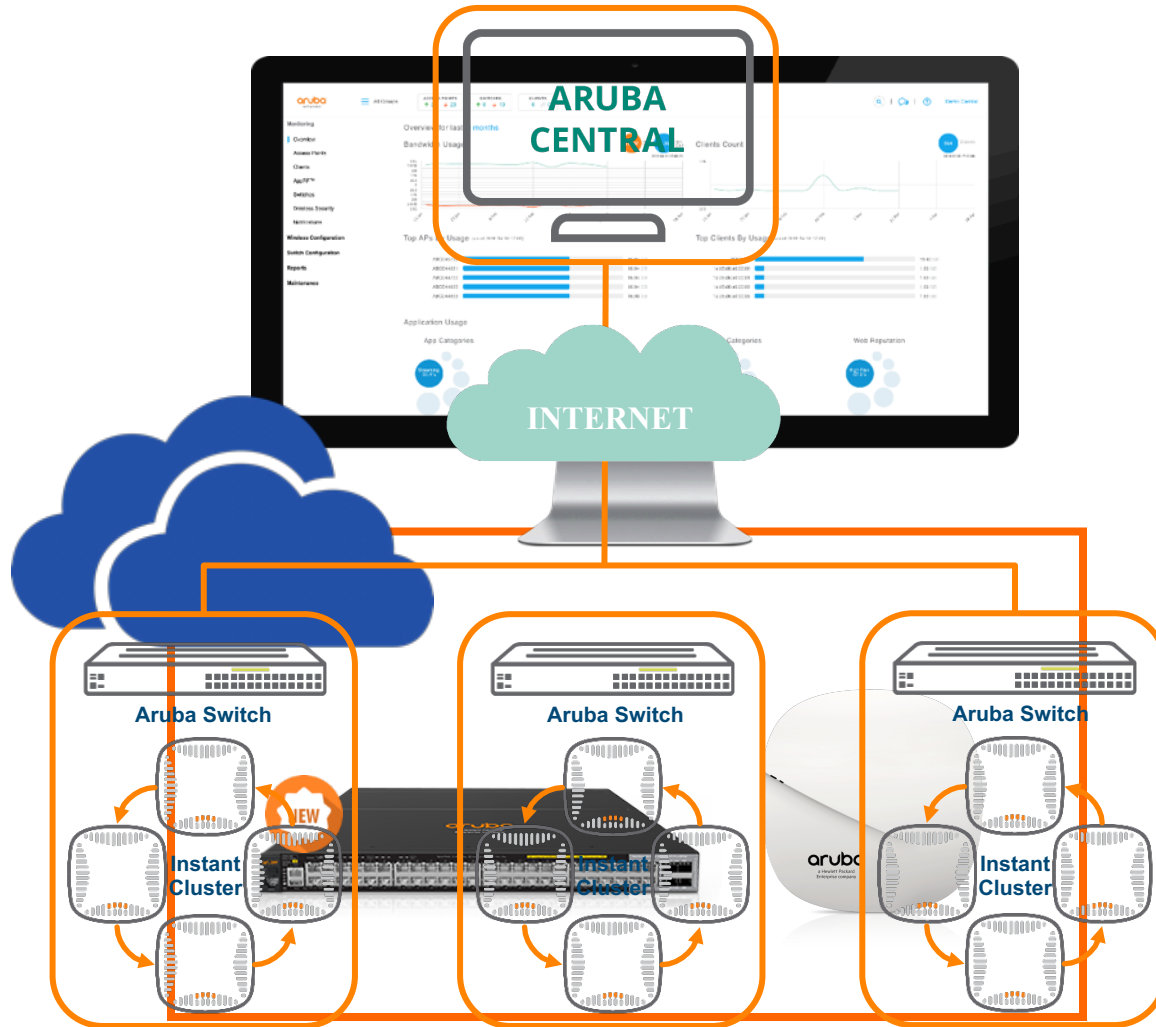

CLOUD MANAGEMENT

ZTP, Monitoring, configuration, troubleshooting and reporting etc.

CLOUD SERVICES

- Guest Wi-Fi with custom profiles
- App and web traffic analytics
- Presence analytics per location

SAAS ADVANTAGE

1/3/5-year subscriptions are available, with 24x7 TAC Support included

High performance Wi-Fi with Aruba Instant

**VIRTUALIZED CONTROLLER
CENTRALIZED MANAGEMENT**

Enterprise grade

Extensive AP Portfolio

Indoor - Small to High-Density
Outdoor with internal/external Antennas
Hospitality with integrated Switch-ports
Limited Lifetime Warranty

Wi-Fi Management

Full Management Capabilities
Detailed RF & Client Monitoring
Wireless IDS/IPS & Security
Software Updates

Instant Feature Set

Enterprise RF Management
Policy Enforcement Firewall
AppRF & WebCC
Site Survivability

High performance Wired with Aruba Switching

Enterprise grade

Aruba 2920 & 2930F Supported

Extensive Switch Portfolio with
Strong Layer 3 Light Feature Set
Support for additional Aruba Switch
models planned for later

*AOS-Switch v. 16.02.008 required

Switch Management

System Parameters
DHCP Options
VLAN Configuration
Software Updates

Limited Lifetime Warranty

+

No Feature License Required

Aruba Central

Network Management System

Network Management

Network Configuration

- Centralized Configuration of Wired & Wireless
- Group based templates
- Scheduled and ad-hoc software updates
- Centralized License and Access management

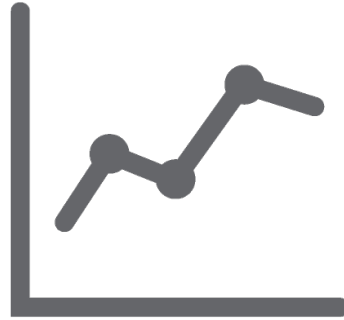

Monitoring

- Data Retention for Easier Monitoring and Troubleshooting
- Dashboard for Network Status and Summary View
- Detailed insights for Wired and Wireless infrastructure, Clients, Security and Applications

Security & Troubleshooting

- Integrated Intrusion Detection and Protection
- PCI Compliance
- Wired & Wireless Troubleshooting with CLI Commands

Network Management

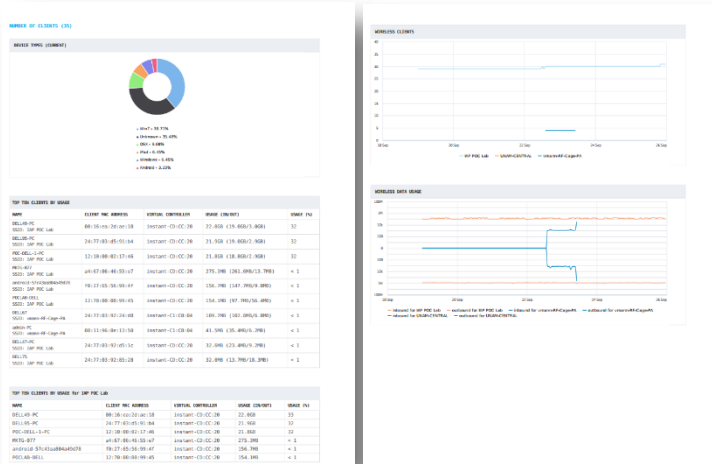

Reporting

Reports for Network, Security, PCI Compliance, Inventory and Capacity Planning can be scheduled or run instantly.

Two-factor Authentication

Enable two-factor authentication with Google Authenticator for added management security.

Audit Trail

Track detailed configuration changes made to Central and see who made them and when.

Network Management

iOS App for Monitoring & Deployment

Monitor Access Points and Clients on your network

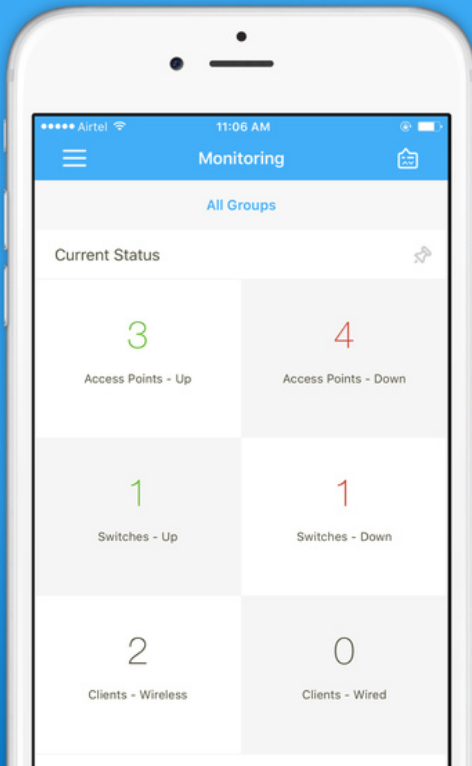

View Bandwidth Usage and other graphs

View event alerts and acknowledge notifications

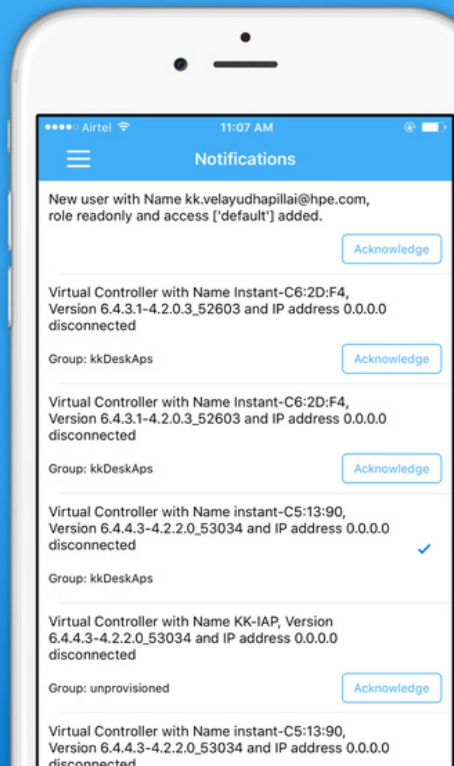

Scan the barcode of a new device (IAP)

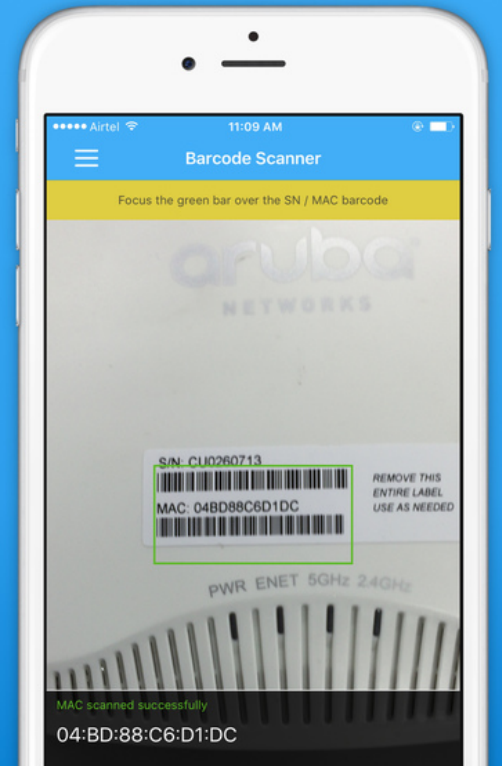

Aruba Central Services

AppRF - Application and web traffic analytics

- View app usage and web traffic
- Classify and prioritize business apps
- Block inappropriate content
- Enforce per user, device, location

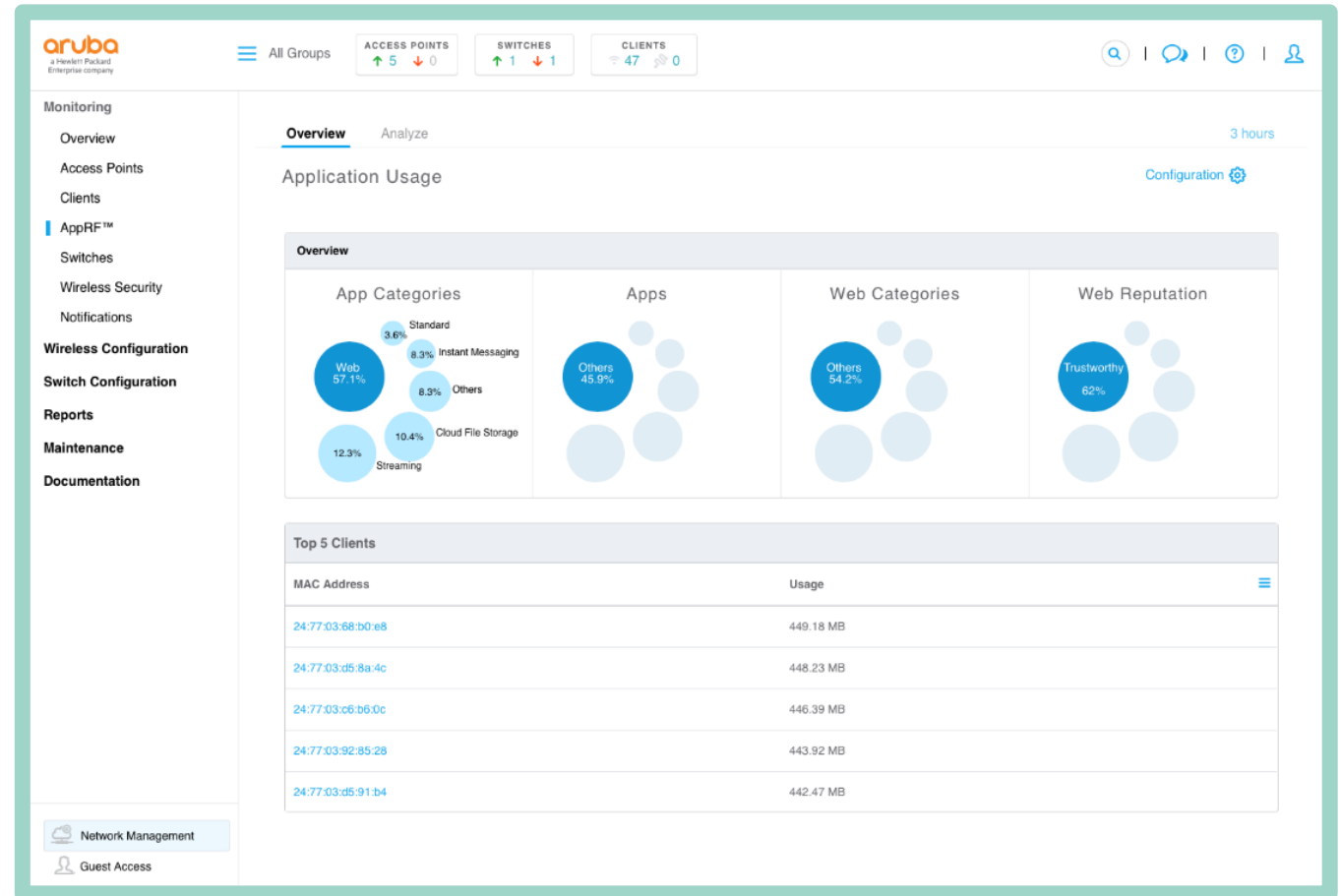

Guest Access – Captive Portal Wi-Fi Services

Guest

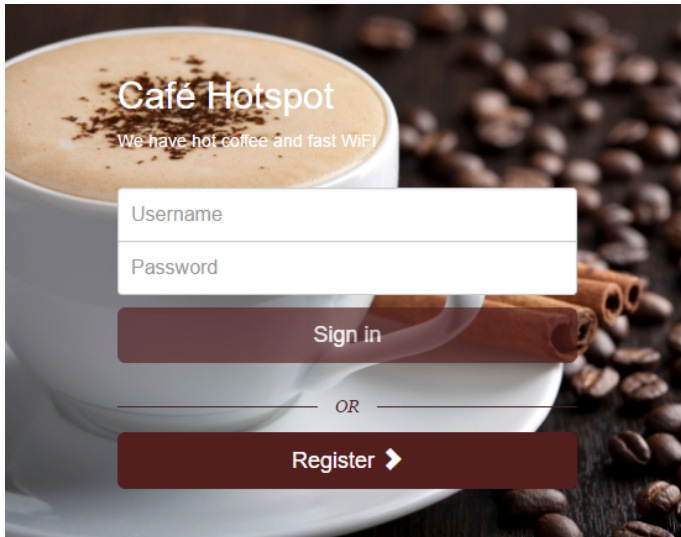

Café Hotspot
We have hot coffee and fast WiFi

Username
Password

Sign in

OR

Register >

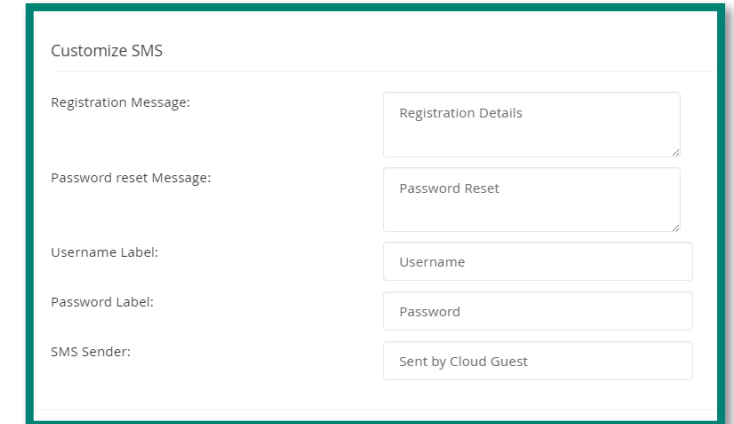
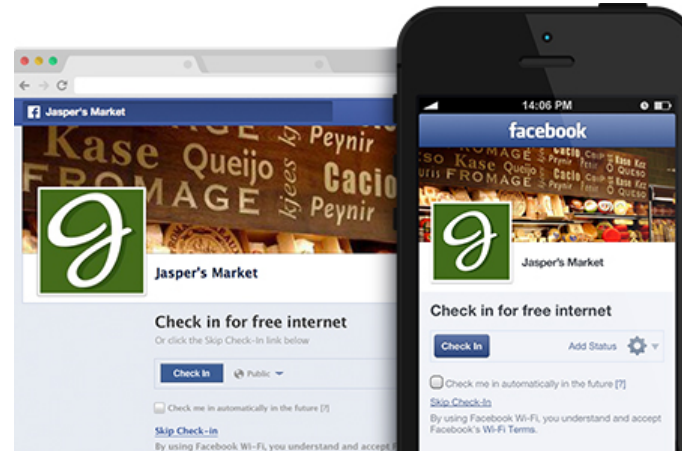

Customize SMS

Registration Message: Registration Details

Password reset Message: Password Reset

Username Label: Username

Password Label: Password

SMS Sender: Sent by Cloud Guest

Portal Customization

- Background, Color & Buttons
- Logo & Messaging
- Whitelist
- Terms & Conditions
- Advertising

Guest Authentication

- Anonymous
- Facebook Wi-Fi
- Social Login
- Username & Password
- Self-registration via Email or SMS

Advanced Options

- Redirect URL
- Session Timeout
- MAC Caching
- Usage Limit by Time or Data
- Device Limit per Account

Presence Analytics – Insight into customer behavior

Passer by

- Clients registered within pre-defined Services RSSI threshold.

Visitor

- Clients registered within pre-defined Presence Analytics RSSI threshold.

Engaged

- Clients registered within pre-defined Presence Analytics RSSI and time threshold.

Dwell Time

- Average time spent for Engaged devices.

Insight

- Compare different locations over time, grouped by store labels.

Presence Analytics can be configured to detect unassociated clients only or associated and unassociated clients.
Inactive clients will be aged out after 30 min.
Client information is anonymous and not stored within Central.

Aruba Central

Managed Service Provider (MSP) Dashboard

MSP Dashboard

Centralized Management of Multiple Accounts

- Single pool of Subscriptions & Devices
- Flexible assignment of Subscriptions and Devices
- Multi-tenant Environment
- Template based Configuration
- Single Monitoring Dashboard
- Portal Customization and Skinning

No additional cost to activate MSP, just enable Service Provider Mode

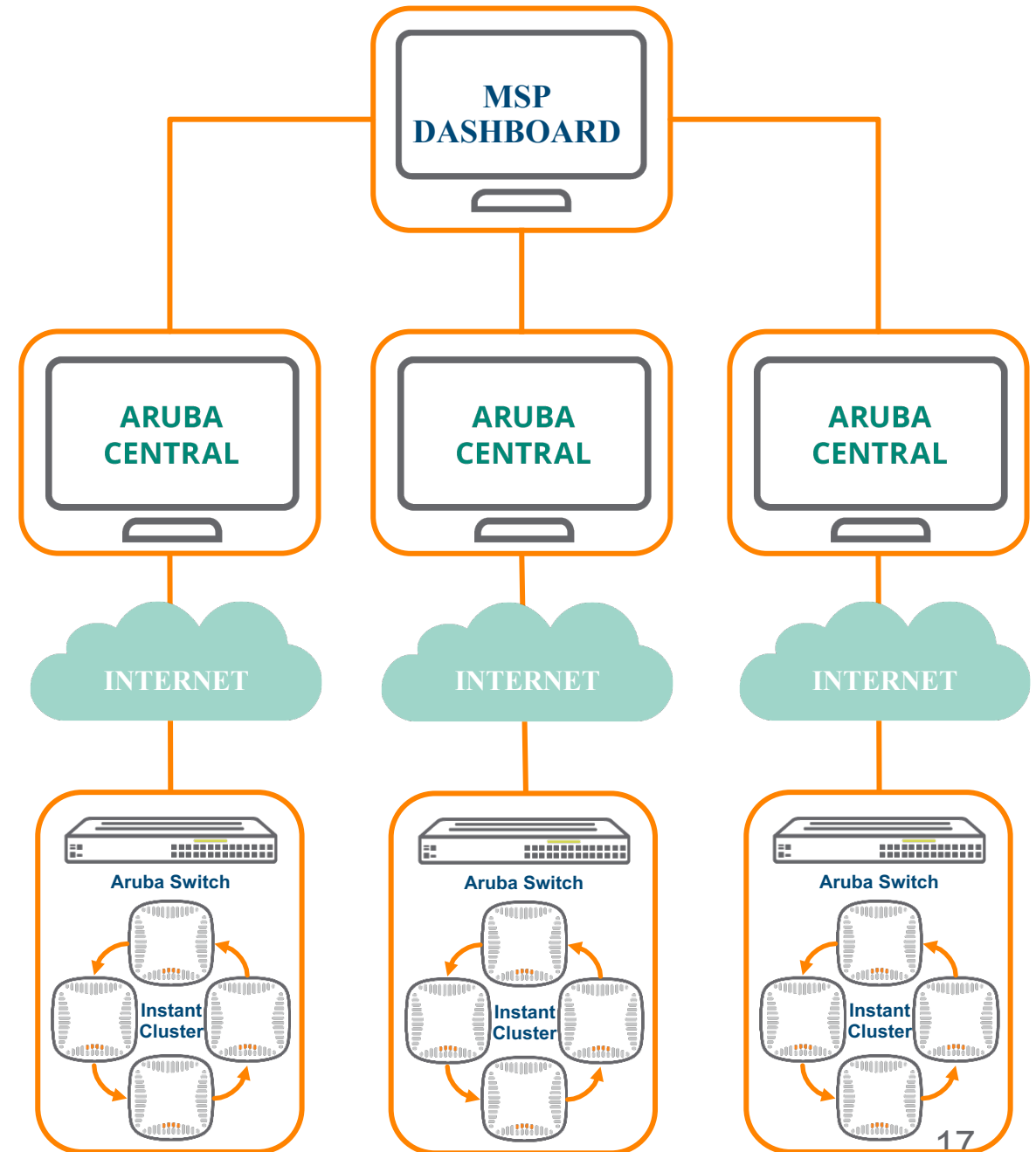

Where to use MSP Dashboard

Distributed IT Organizations

Mid-large enterprises centralize IT purchasing & services

Local operations

K-12, Retail, Hospitality

Managed Wi-Fi Services

Partners deliver add-on services with Central

Small/Midsize enterprises own hardware

Resellers

Wi-Fi-as-a-Service

Service Providers own hardware & Central to deliver Wi-Fi as a service

Small/Midsize enterprises subscribe to Wi-Fi

Service Providers

How it works

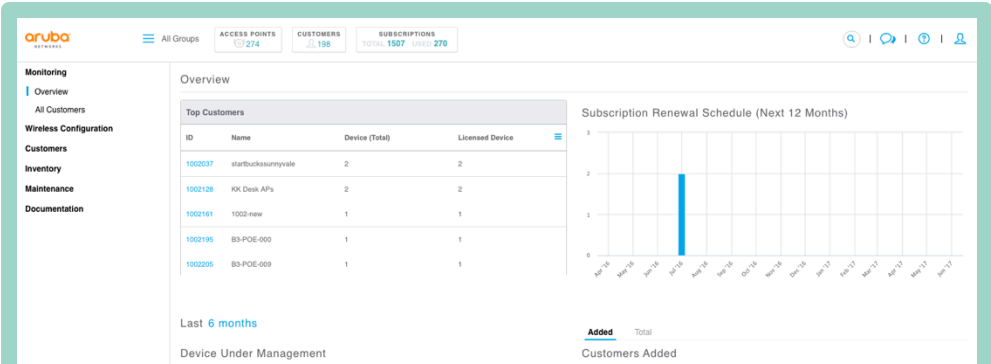

Serial Number	MAC Address	Type	Subscription Key	Customer	Location
AX0108129	6C:F3:7F:C2:60:00	IAP-135-US	CN0006286	MSP solution	Bengaluru, India
BT0362046	6C:F3:7F:CB:DC:EC	IAP-105-US	CN0006286	MSP solution	Bengaluru, India
AX0142701	6C:F3:7F:C3:6E:18	IAP-135-US	CN0006286	MSP solution	Bengaluru, India
AX0108104	6C:F3:7F:C2:5F:CE	IAP-135-US	CN0006286	MSP solution	Bengaluru, India
BT0362109	6C:F3:7F:CB:DD:2B	IAP-105-US	CN0006286	MSP solution	Bengaluru, India
BT0362005	6C:F3:7F:CB:DC:C3	IAP-105-US	CN0006286	MSP solution	Bengaluru, India
BT0362004	6C:F3:7F:CB:DC:C2	IAP-105-US	CN0006286	MSP solution	Bengaluru, India
AX0518287	9C:1C:12:C5:57:0C	IAP-135-US	Unassigned	MSP solution	Bengaluru, India
BT0361966	6C:F3:7F:CB:DC:9C	IAP-105-US	CN0006286	MSP solution	Bengaluru, India

API Gateway for Configuration & Monitoring

aruba
a Hewlett Packard
Enterprise company

Central Network Management APIs

URL

Monitoring

TOKEN

Enter api key or token

→

API REFERENCE

Network

List all Networks

Get Network details

WLAN Network Bandwidth usage

AP

Client

Swarm

Label

Switch

Notification

Events

WIDS

base url: api version: 1.0.0

List all Networks

GET

/monitoring/v1/networks

Get a list of networks. You can only specify one of group, swarm_id, label parameters. Possible error_codes for the error responses are

- 0001 - General Error.
- 0003 - Validation Error. Unsupported query combination
- 0004 - Validation Error. Invalid value for a query parameter

Parameters

group

string

Filter by group name

swarm_id

string

Filter by Swarm ID

label

string

Filter by Label name

RESPONSE SAMPLE

```
{
  "count": 0,
  "networks": [
    {
      "essid": "string",
      "security": "string",
      "type": "string",
      "client_count": 0
    }
  ]
}
```

RESPONSE SCHEMA

Aruba Central
Application Programming
Interface

aruba
a Hewlett Packard
Enterprise company

Reference Guide

Additional Resources

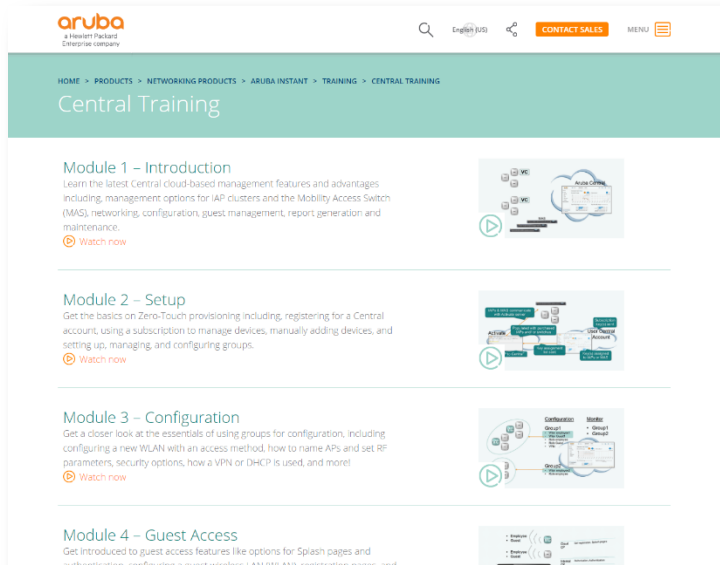

- Module 1 – Introduction**
Learn the latest Central cloud-based management features and advantages including management options for IAP clusters and the Mobility Access Switch (MAS), networking, configuration, guest management, report generation and maintenance.
- Module 2 – Setup**
Get the basics on Zero-Touch provisioning including: registering for a Central account, using a subscription to manage devices, manually adding devices, and setting up, managing, and configuring groups.
- Module 3 – Configuration**
Get a closer look at the essentials of using groups for configuration, including configuring a new WLAN with an access method, how to name APs and set RF parameters, security options, how a VPN or DHCP is used, and more!
- Module 4 – Guest Access**
Get introduced to guest access features like options for Splash pages and...

Updated Modular Online
Training for **Aruba Central**
available for free at
arubanetworks.com

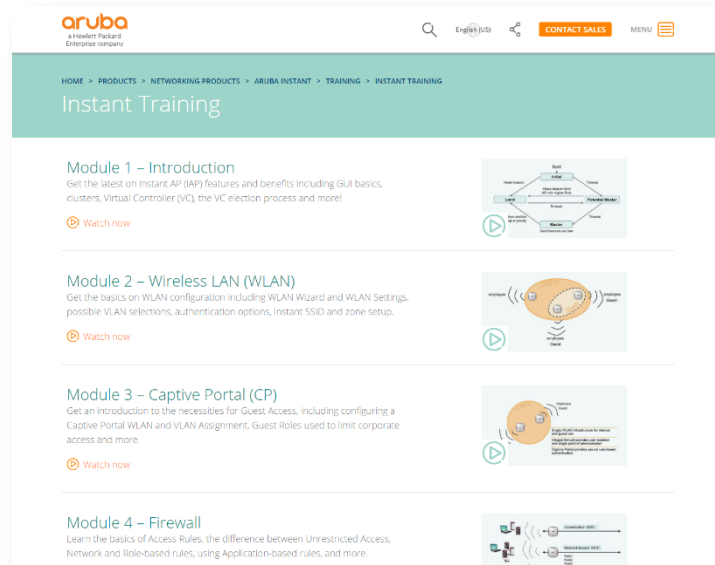

- Module 1 – Introduction**
Get the latest on Instant AP (IAP) features and benefits including GUI basics, clusters, Virtual Controller (VC), the VC election process and more!
- Module 2 – Wireless LAN (WLAN)**
Get the basics on WLAN configuration including WLAN Wizard and WLAN Settings, possible VLAN selections, authentication options, instant SSID and zone setup.
- Module 3 – Captive Portal (CP)**
Get an introduction to the necessities for Guest Access, including configuring a Captive Portal WLAN and VLAN Assignment, Guest Roles used to limit corporate access and more.
- Module 4 – Firewall**
Learn the basics of Access Rules, the difference between Unrestricted Access, Network and Role-based rules, using Application-based rules, and more.

Updated Modular Online
Training for **Aruba Instant**
available for free at
arubanetworks.com

Free 90-day trial!

Demo time...

a Hewlett Packard
Enterprise company

Thank you!